

JULIAN MARKHAM HOUSE

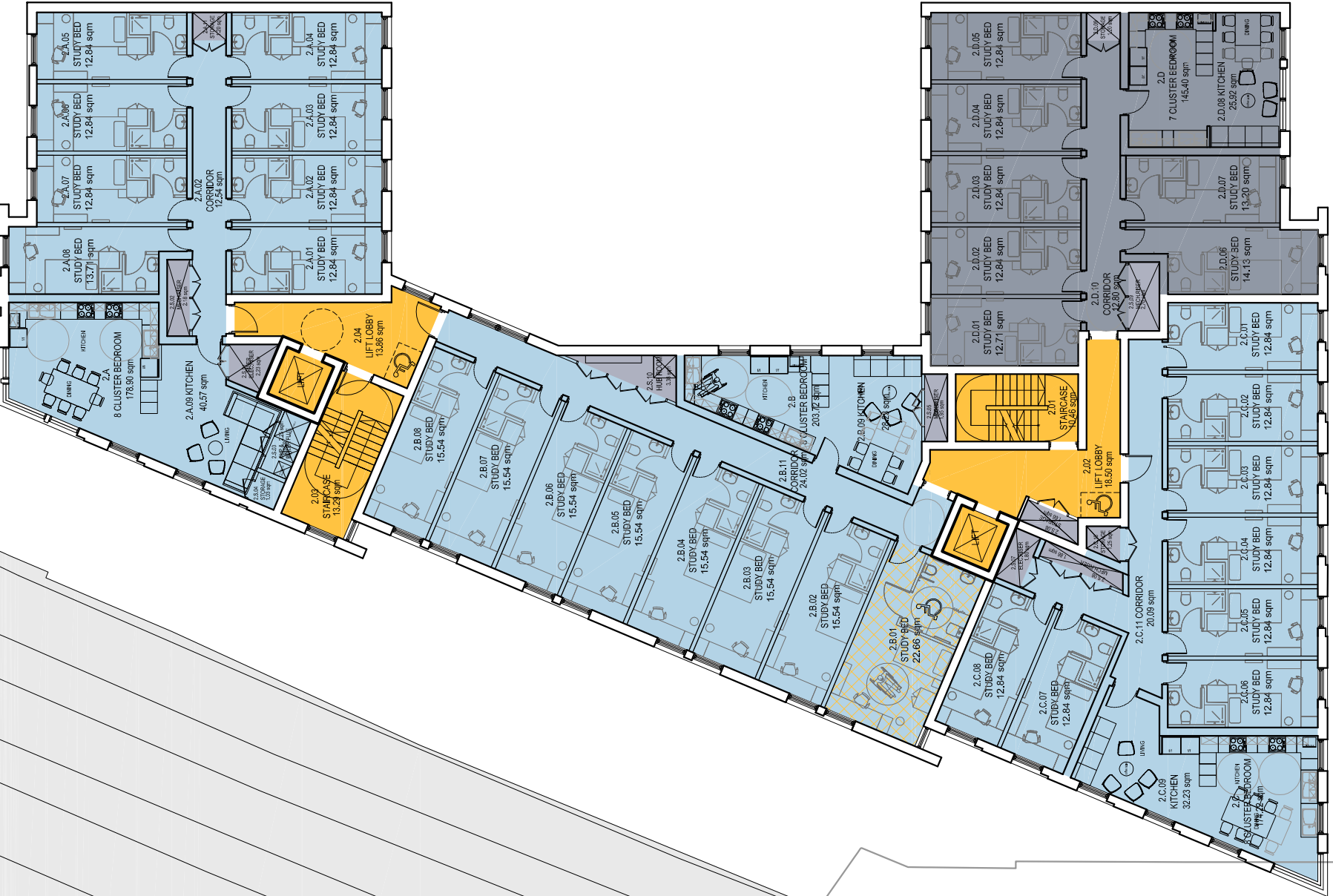

RAIL TRACKS

1 PROPOSED SECOND FLOOR PLAN
31 NO. OF BED

Key

	Studio
	7 Bedroom Cluster
	8 Bedroom Cluster
	9 Bedroom Cluster
	Wheelchair Accessible Bedroom / Studio
	Commercial Area
	Reception / Office
	Building Facilities
	Circulation
	Common Area

GENERAL NOTES:
 THE DRAWING TO BE READ IN CONJUNCTION WITH ALL OTHER DRAWINGS, ENGINEERING DRAWINGS AND SERVICE ENGINEERING DRAWINGS.
 WRITTEN DIMENSIONS TO TAKE PRECEDENCE OVER SCALED. ALL DIMENSIONS TO BE CONFIRMED ON SITE. ALL AREAS AND DIMENSIONS ARE APPROXIMATE AND SUBJECT TO VERIFICATION BY THE CONTRACTOR. ALL CONTRACTORS ARE TO DEVELOP AND COORDINATE FINAL DETAILS FOR THE CONTRACT ADMINISTRATOR'S COMMENTS.
 ALL INSTALLATIONS ARE TO BE IN ACCORDANCE WITH MANUFACTURERS' INSTRUCTIONS AND RELEVANT REGULATIONS AND MUST BE APPROVED BY THE CONTRACT ADMINISTRATOR IMMEDIATELY.
 PERMA CURTIS LTD ACCEPTS NO RESPONSIBILITY FOR THE ACCURACY OF THE EXISTING BUILDING SURVEY UPON WHICH THESE DRAWINGS ARE BASED.
 THE DRAWING IS THE PROPERTY OF PERMA CURTIS LTD AND IS NOT TO BE REPRODUCED, COPIED, EITHER WHOLLY OR IN PART, WITHOUT THE WRITTEN CONSENT OF PERMA CURTIS ARCHITECTS.

Revision	Date	Amendment
A	14/10/10	
B	02/11/10	Additional information
C	24/11/10	For RPS comments on floor
D	25/11/10	For planning
E	13/12/10	Riser / storages
F	24/02/11	For planning

Project Name	Hampton Street
Client	Alumno
Job No.	0368
Drawing No.	PL_1203
Rev.	F
Scale	1:200 @ A3
Drawn	JK
Checked	KC

PLANNING

Kiran Curtis Associates
 28-29 Great Sutton Street London EC1V 0DS
 tel: 020 7336 0999
 fax: 020 7336 8868
 www.kcaarchitects.co.uk

